

ARCHITECTURAL DESIGN

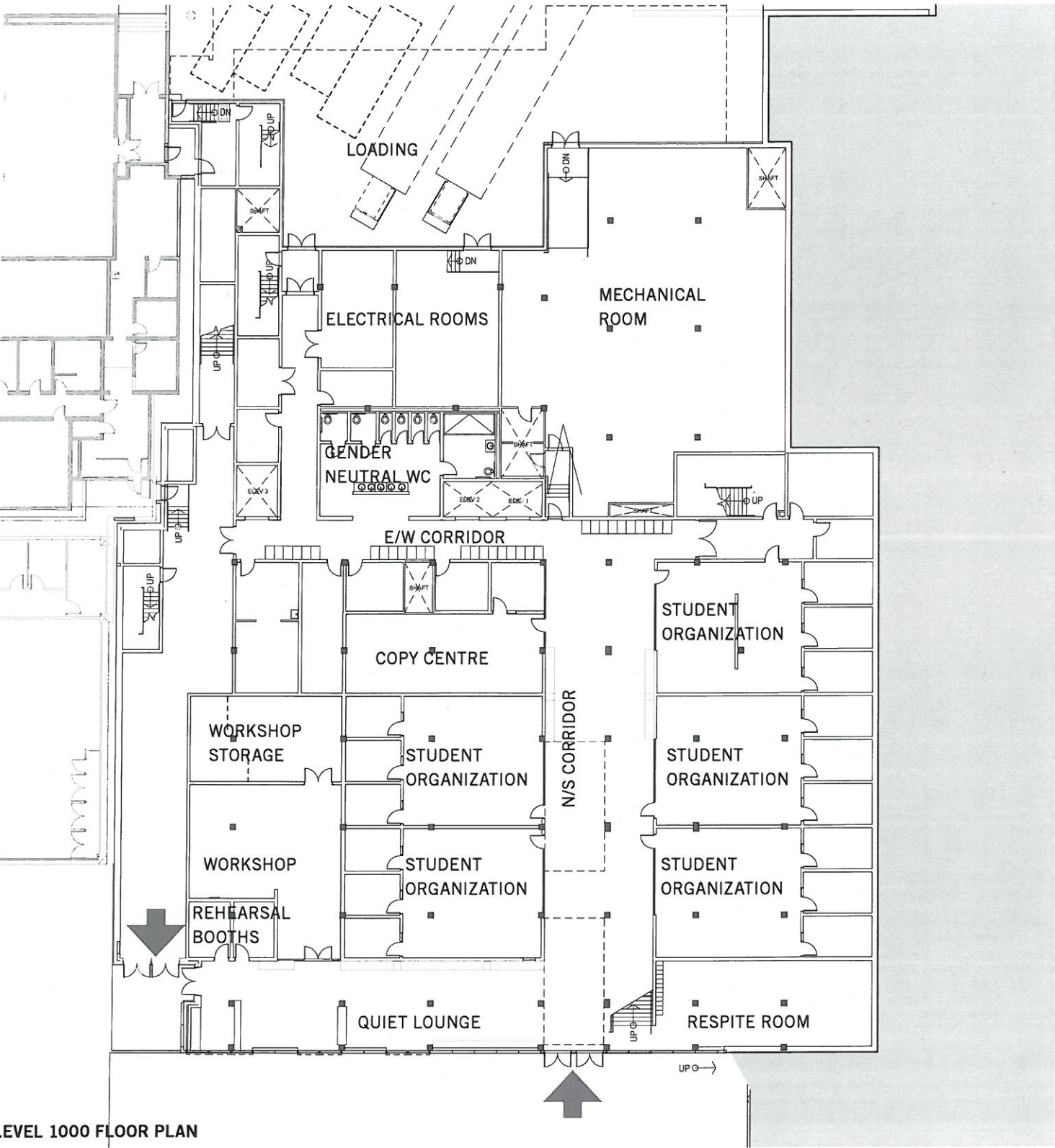

LEVEL 1000 FLOOR PLAN

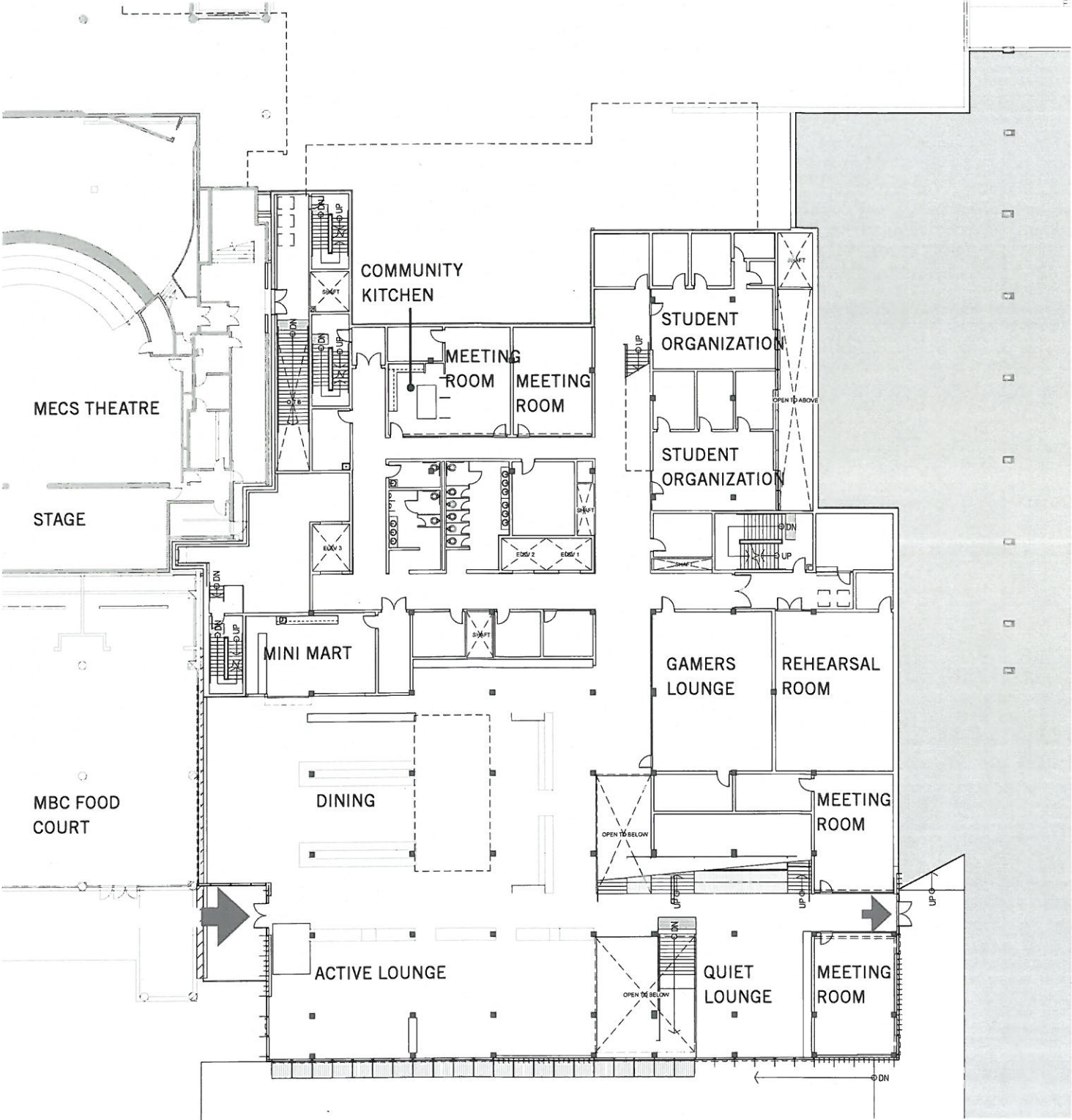

LEVEL 2000 FLOOR PLAN



ARCHITECTURAL DESIGN

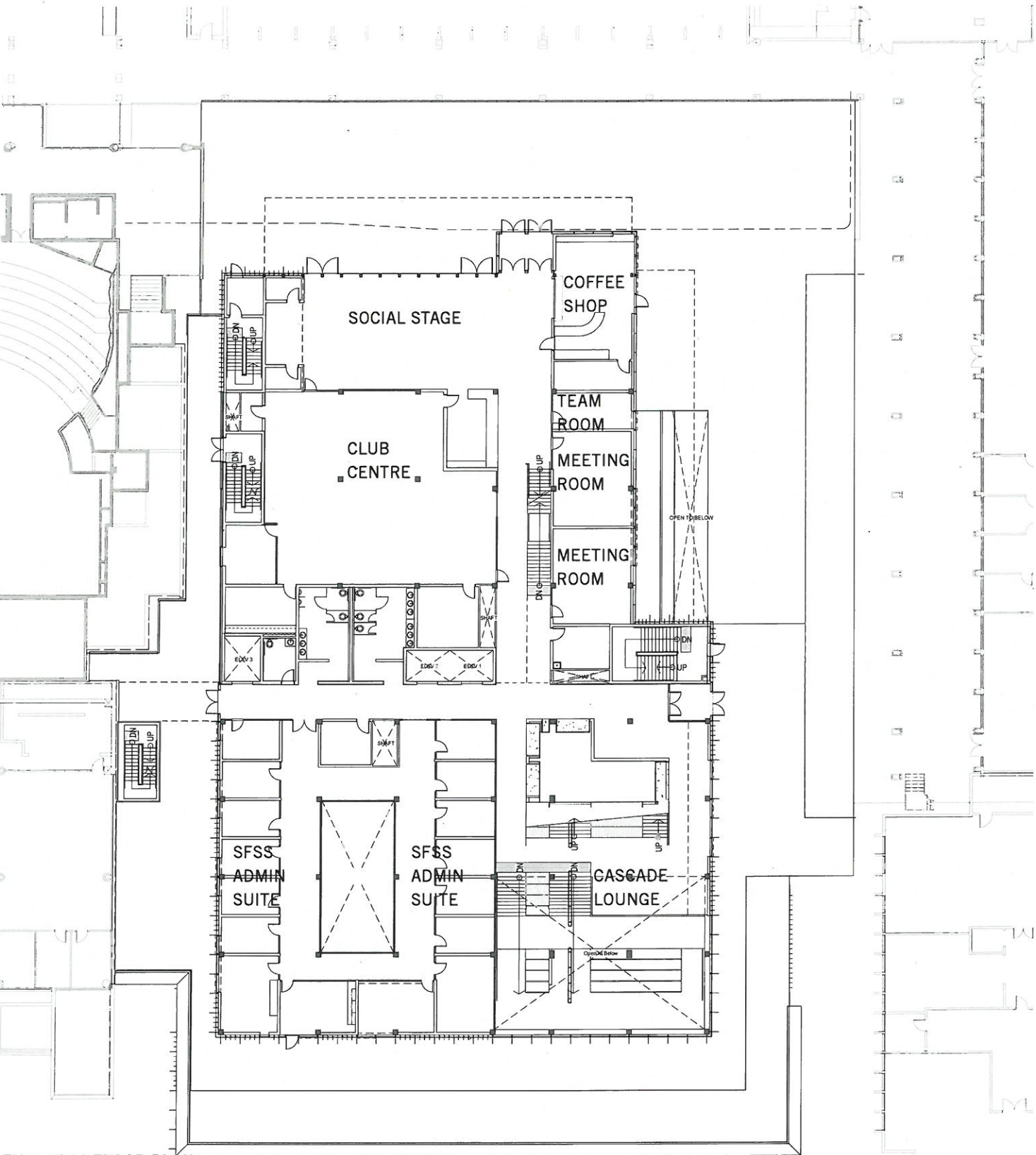

LEVEL 3000 FLOOR PLAN

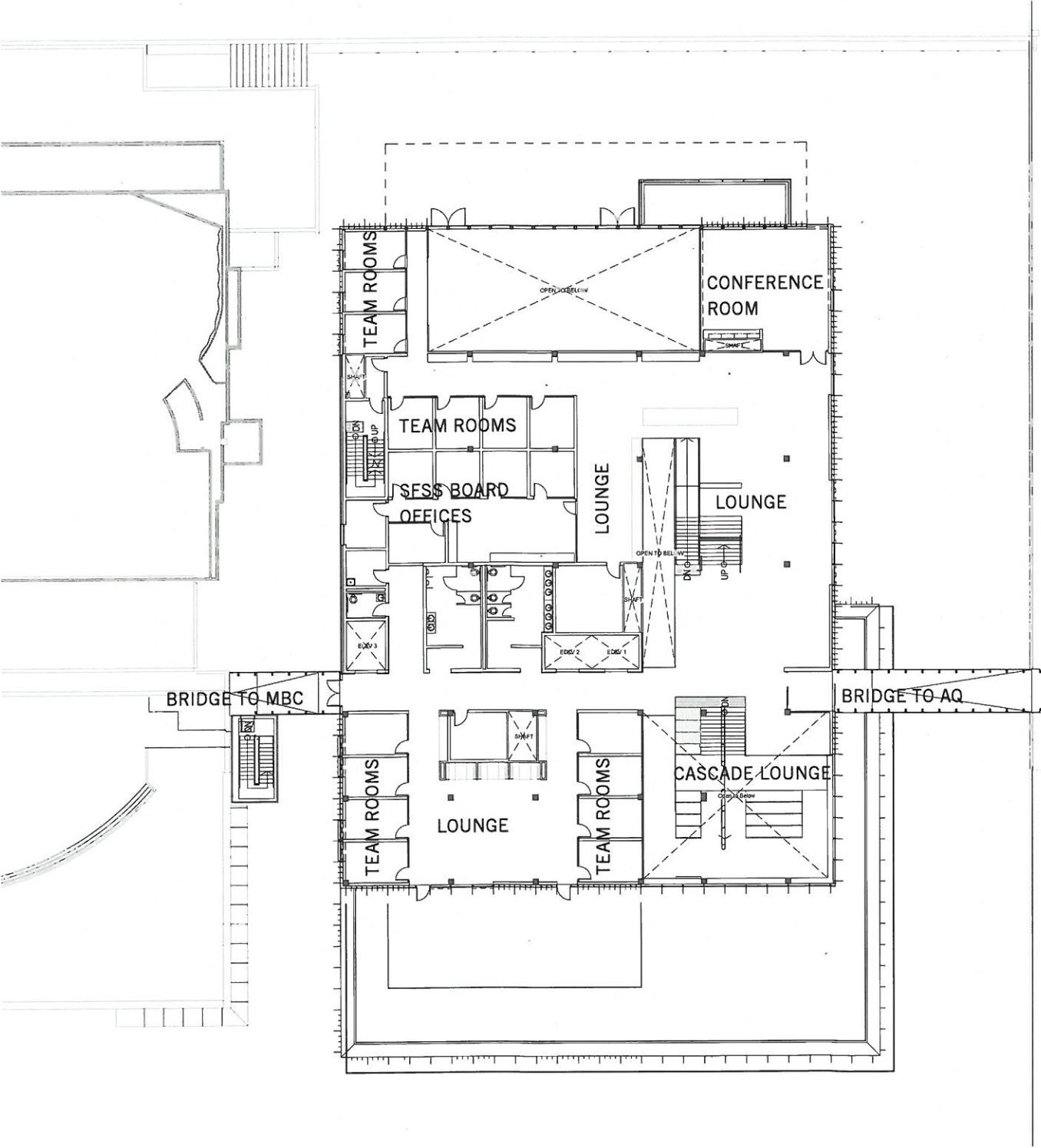

LEVEL 4000 FLOOR PLAN

ARCHITECTURAL DESIGN

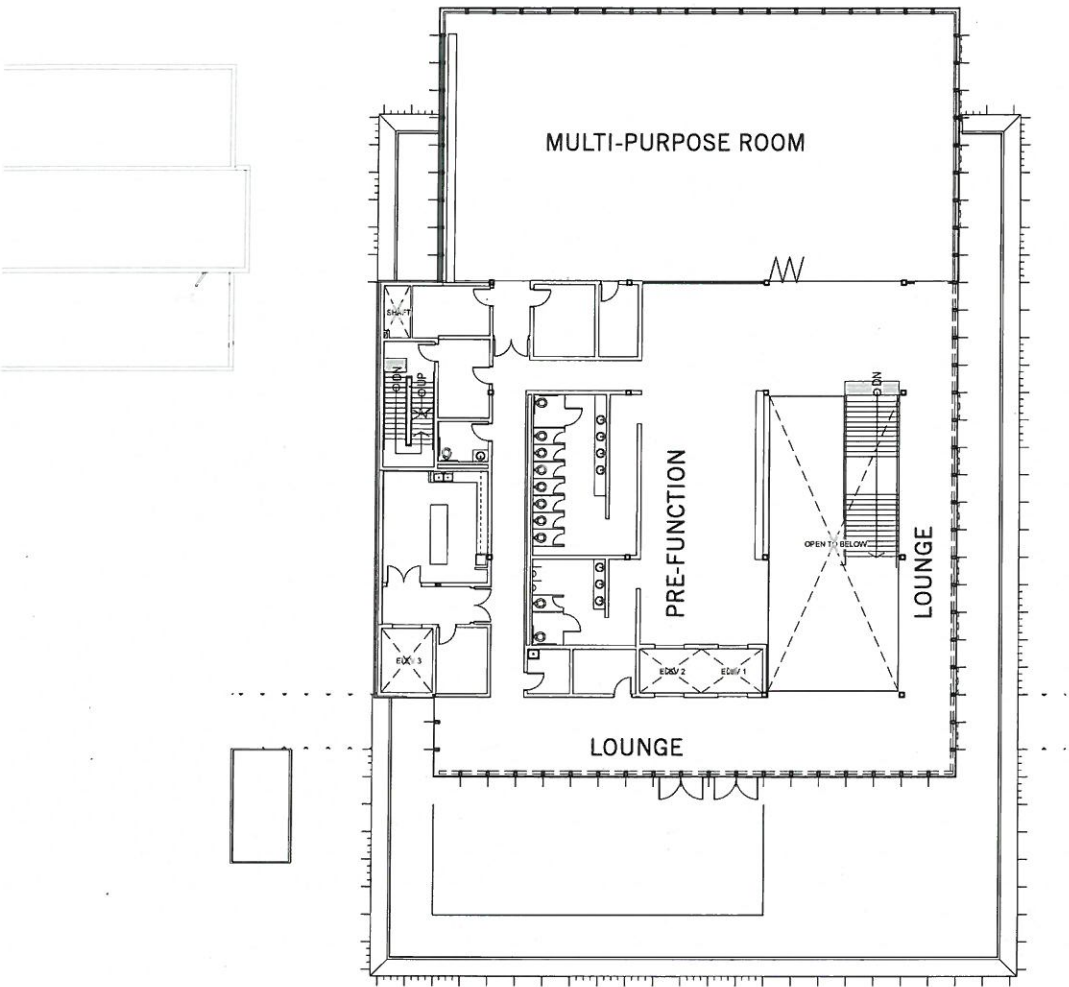

LEVEL 5000 FLOOR PLAN



# STUDENT ORGANIZATIONS

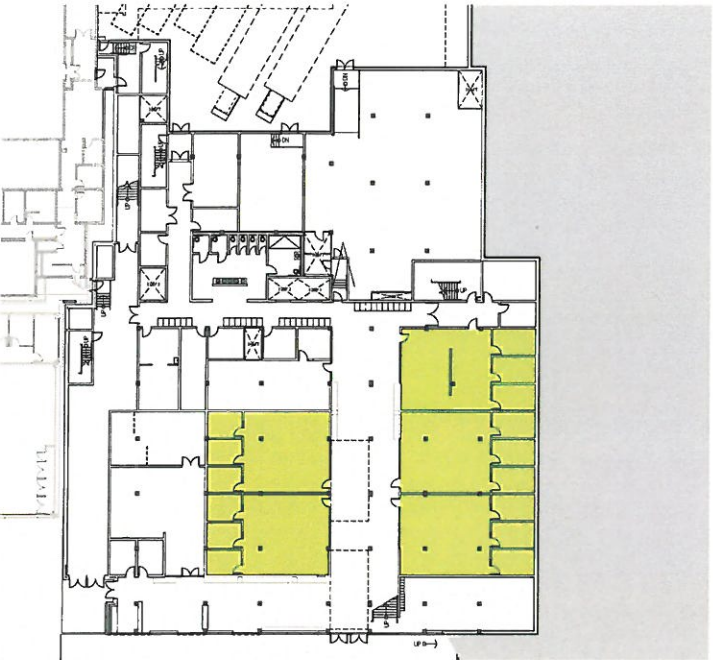

LEVEL 1000 (08) FLOOR PLAN  
Highlighting location of Student Organization Spaces

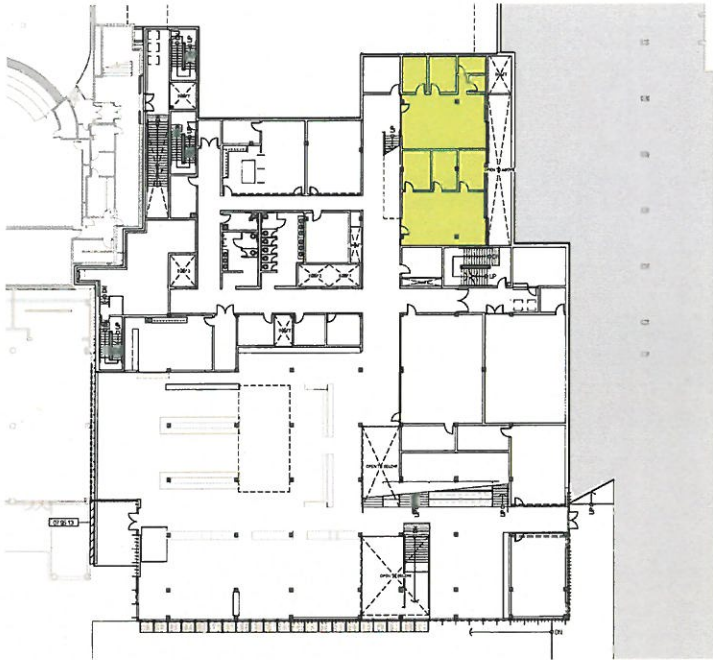

LEVEL 2000 (09) FLOOR PLAN  
Highlighting location of Student Organization Spaces

There will be seven student organization spaces located in the building; 5 on level 1000 (08), and 2 on level 2000 (09). These spaces vary in size with 3 large, 2 medium and 2 smaller suites. Each student organization suite will be comprised of 4 rooms:

- 3 small rooms: These 3 rooms can be occupied as needed, and each room will have power and data for 2 computer workstations.
- 1 larger open lounge / work area: This area is suitable as a lounge or a shared workspace, and there will be power and data along the side walls for flexibility of use.

All of the student organizations are accessed off of the main N/S corridor. The wall facing the corridor will be partially glazed (windows) for transparency and visibility, supporting the notion of the visual catalogue.

**FINISHES:**

1. Flooring will be recycled rubber flooring.
2. Ceilings will be acoustic ceiling tile.
3. Walls will be painted drywall.

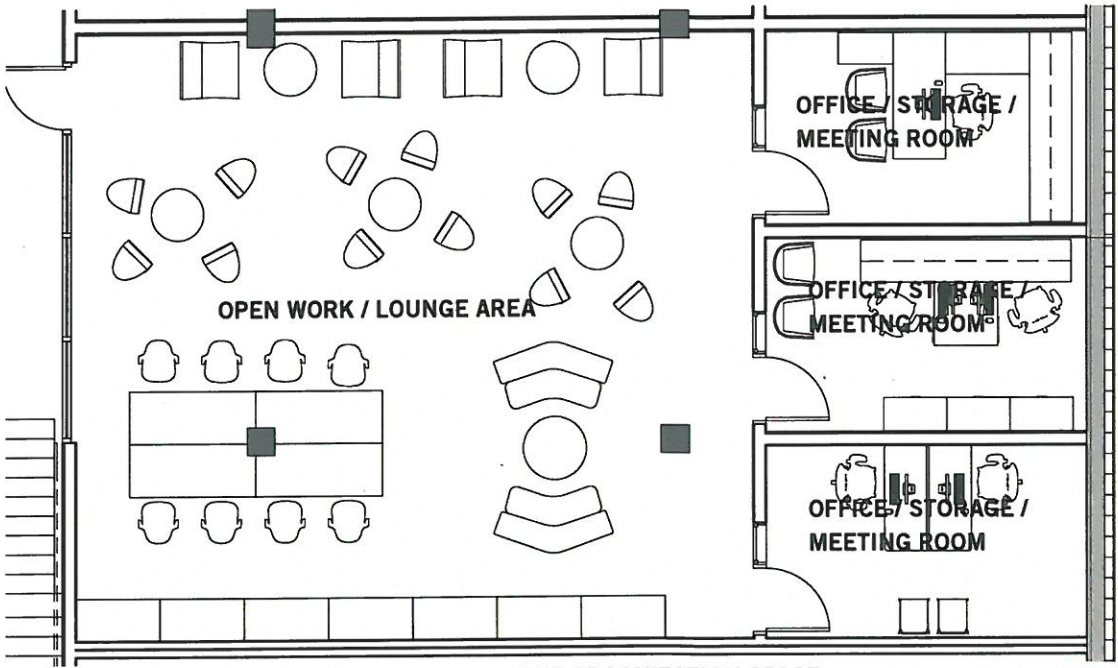

DETAIL FLOOR PLAN SHOWING TYPICAL STUDENT ORGANIZATION SPACE

*Note: Furniture shown for scale and suggested layout only.  
Furniture selection is not included in the current phase of work.*